

Sykehuset i Vestfold HF

Bygg F2, andre underetasje, U2

Brannvernomsråder:

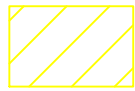

Byggteknisk

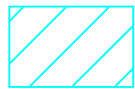

Elektroteknisk

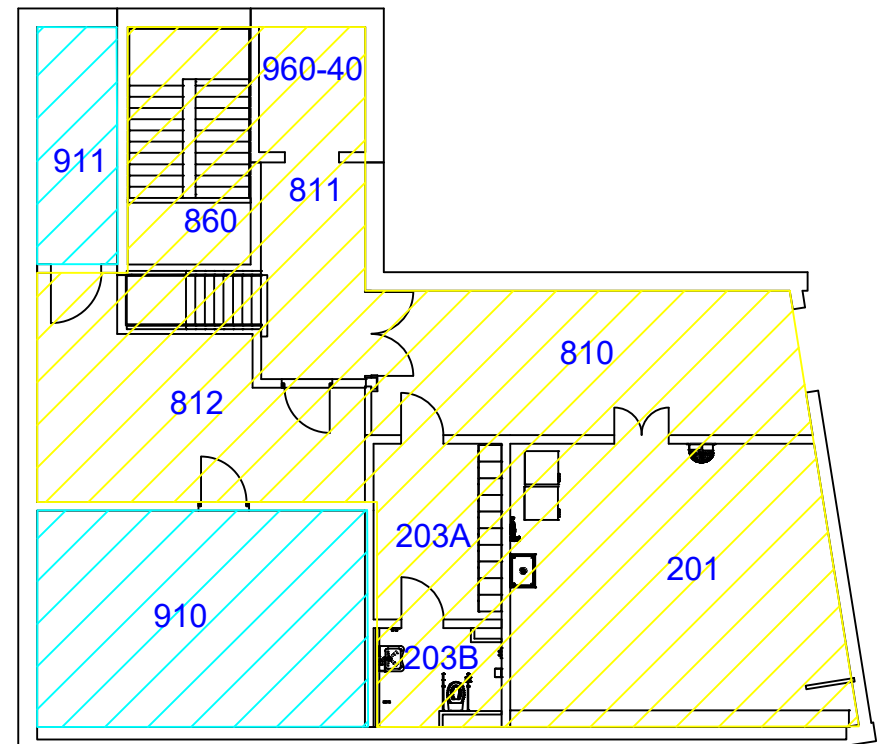





Dato: 10.11.2023

Sykehuset i Vestfold HF

Bygg F2, første underetasje, U1

Brannvernomsråder:

-  PAM-Psykiatrisk Akutt Mottak
-  Post A
-  Byggteknisk
-  Elektroteknisk

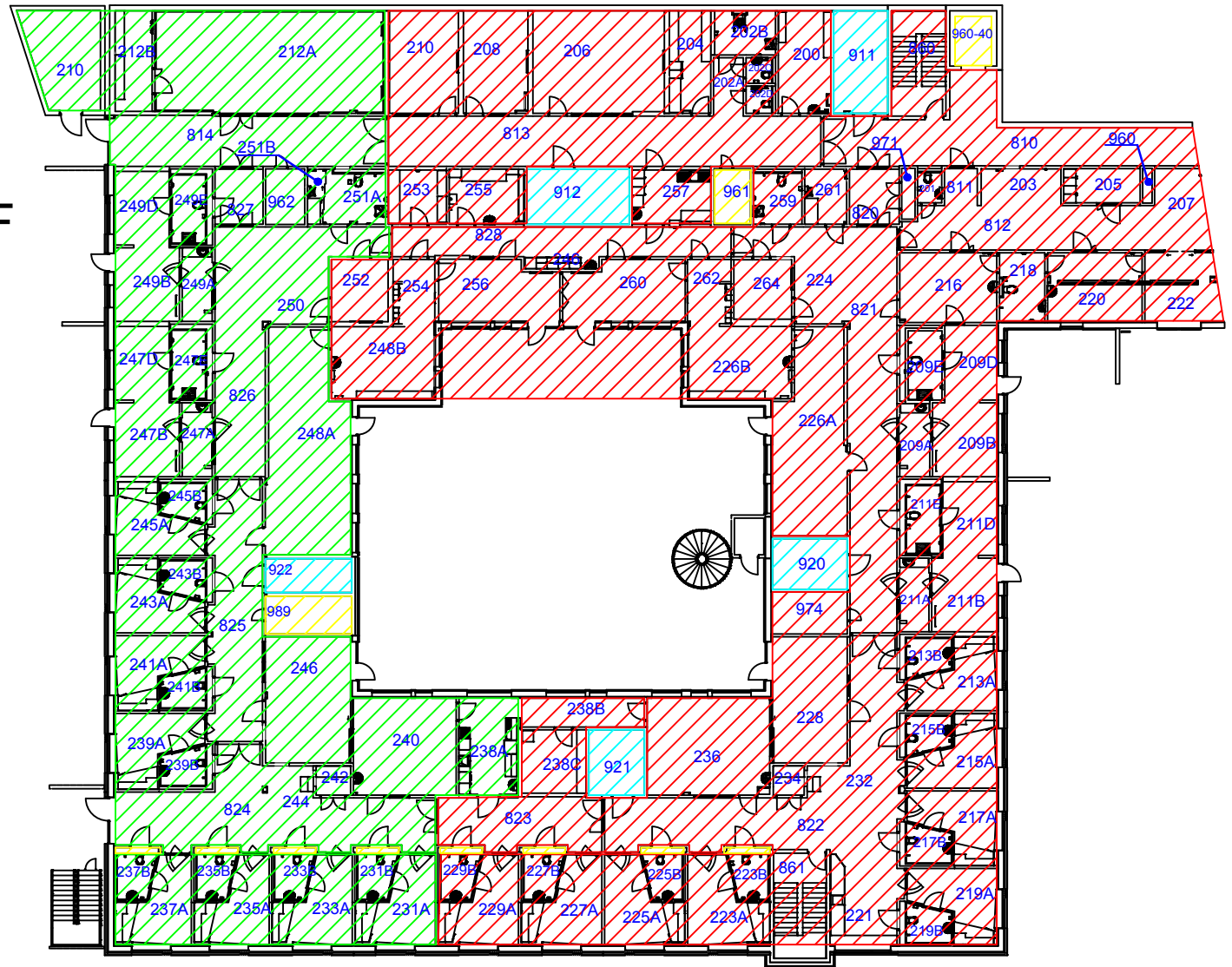





Dato: 12.09.2022

Sykehuset i Vestfold HF

Bygg F2, første etasje E1

Brannvernomsråder:

-  BUPA Døgn Ung
-  Post C
-  Byggteknisk
-  Elektroteknisk

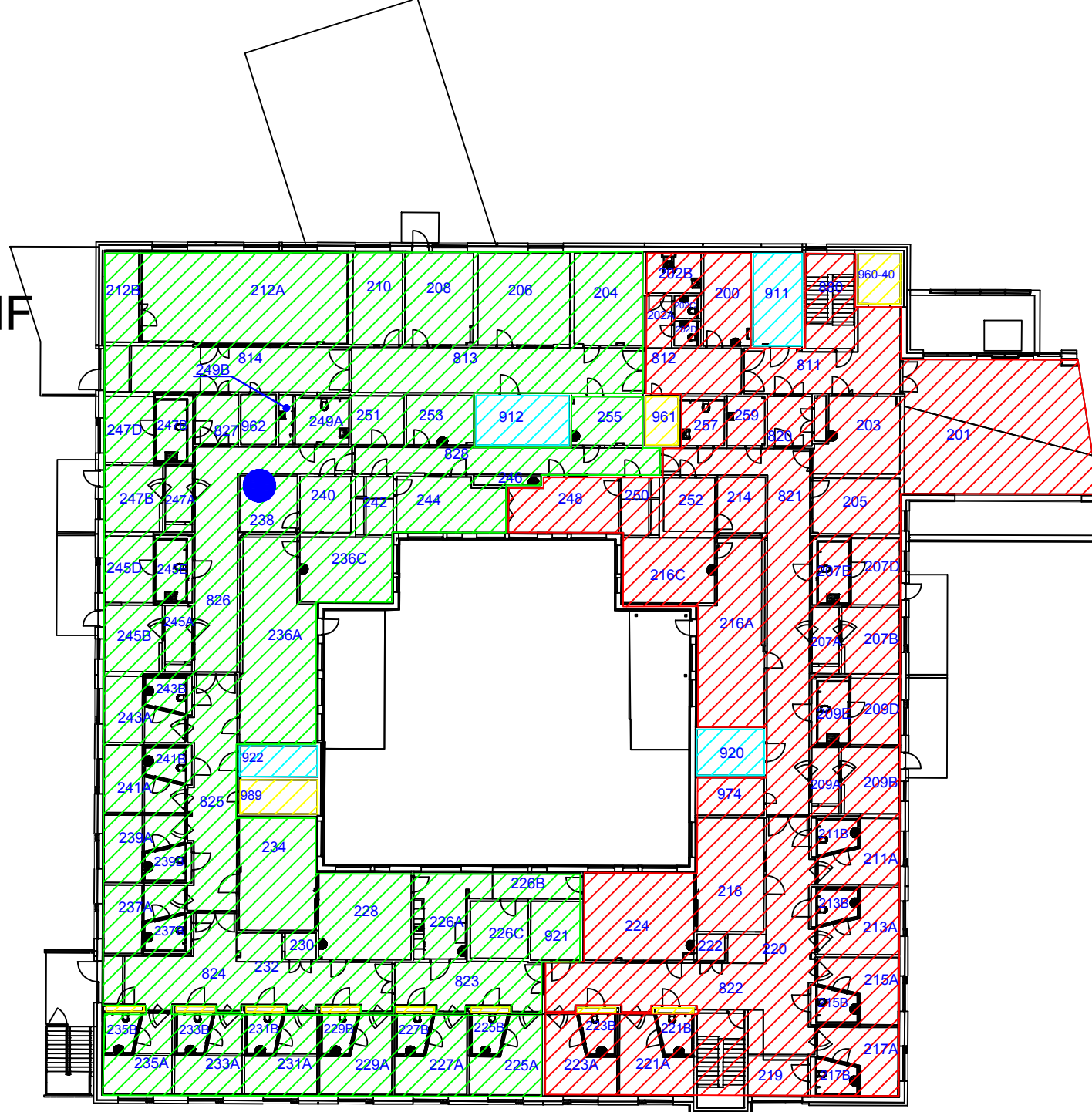

Dato: 12.09.2022

Sykehuset i Vestfold HF

Bygg F2, andre etasje, E2

Brannvernomsråder:

 Alder døgnpost

 ECT

 Byggteknisk

 Elektroteknisk

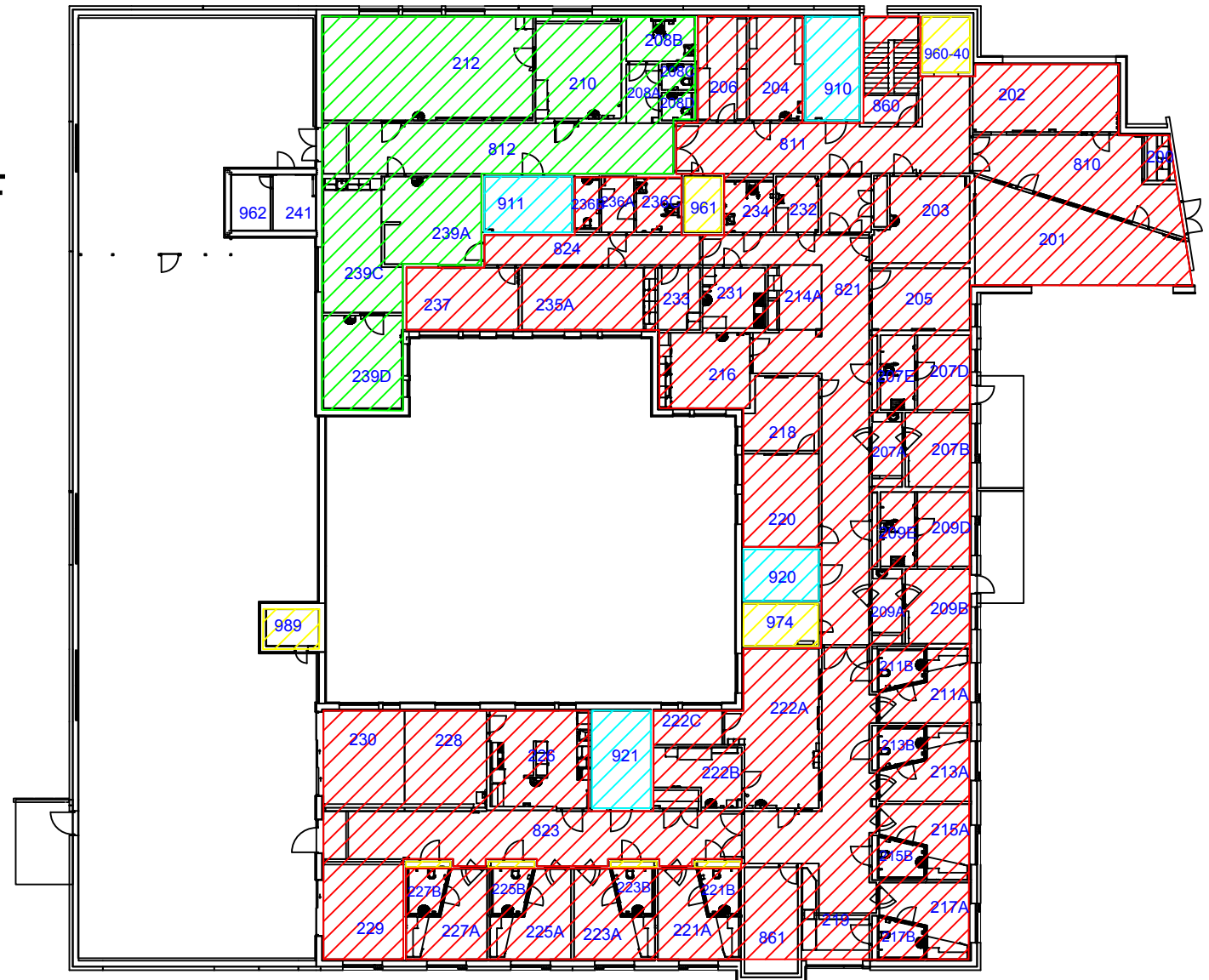

Dato: 12.09.2022

Sykehuset i Vestfold HF

Bygg F2, tredje etasje, E3

Brannvernområder:

 Byggteknisk

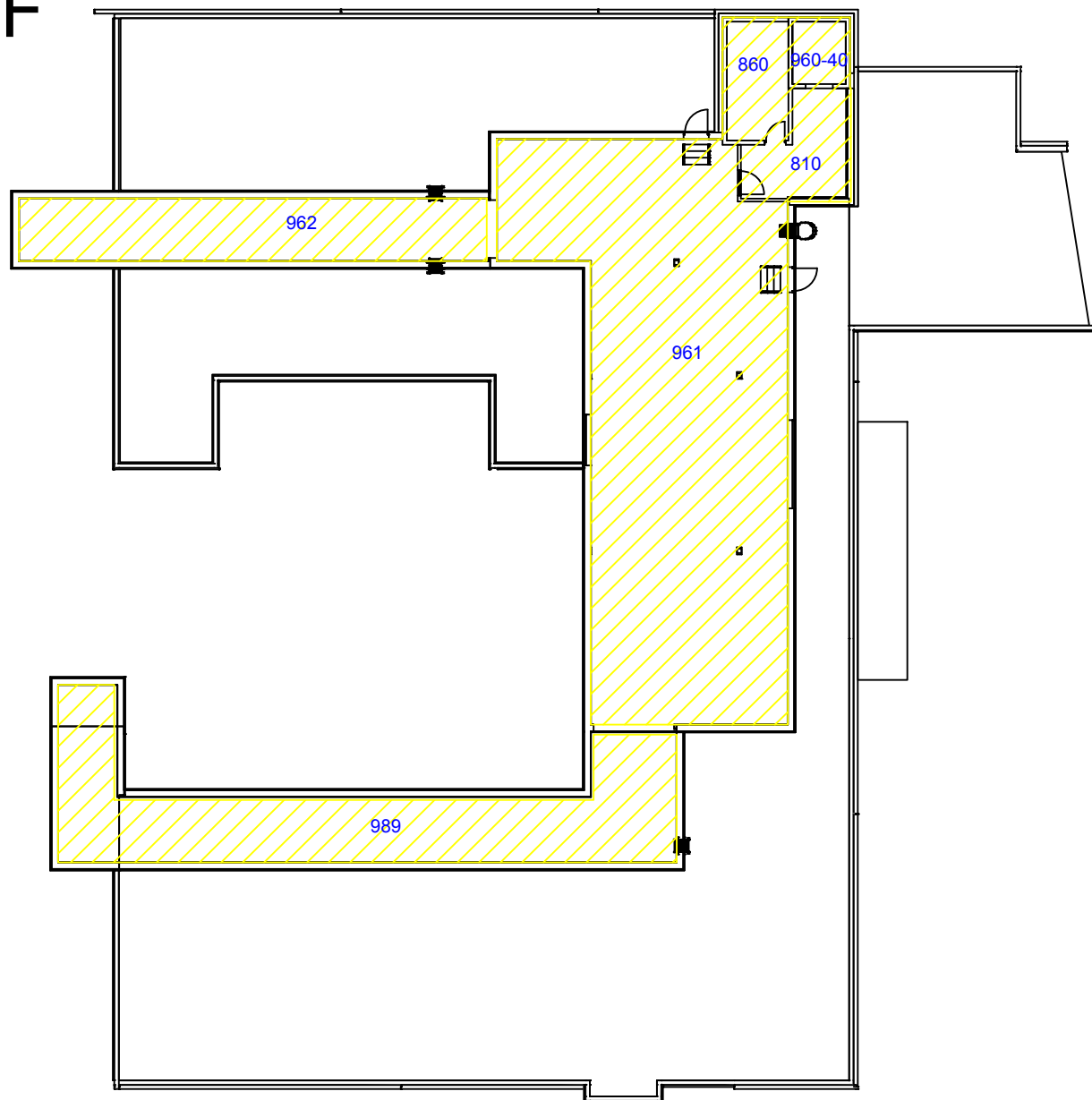

Dato: 04.02.2020